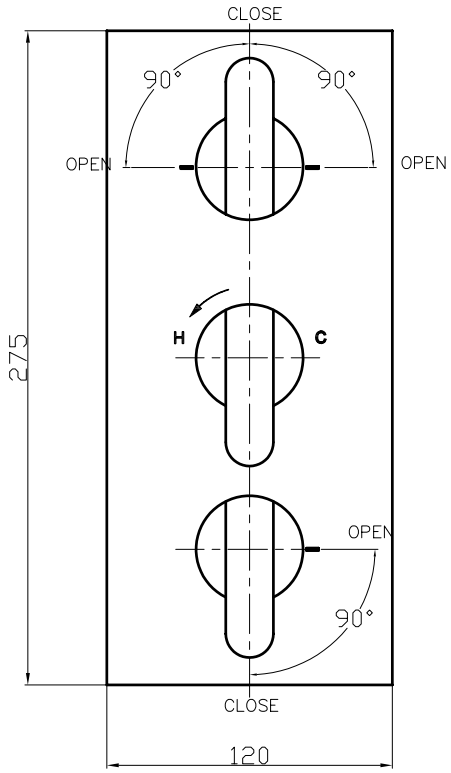
CLOSE
90°
90°
OPEN
OPEN
H
C
275
OPEN
90°
CLOSE
120

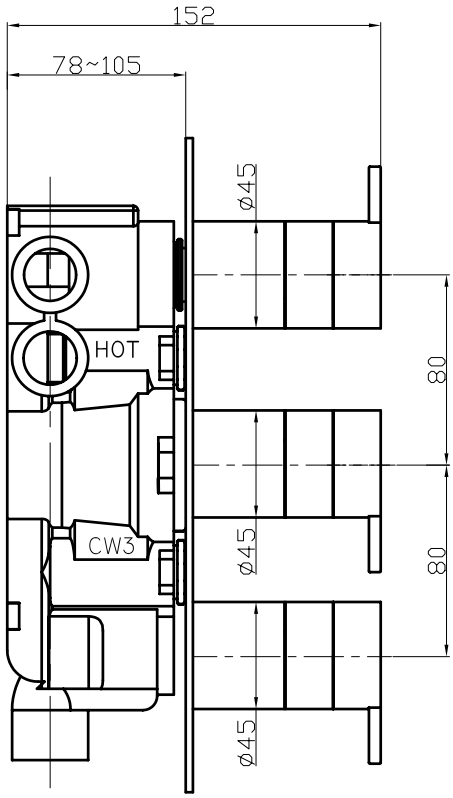
152
78~105
ø45
HOT
80
CW3
ø45
80
ø45

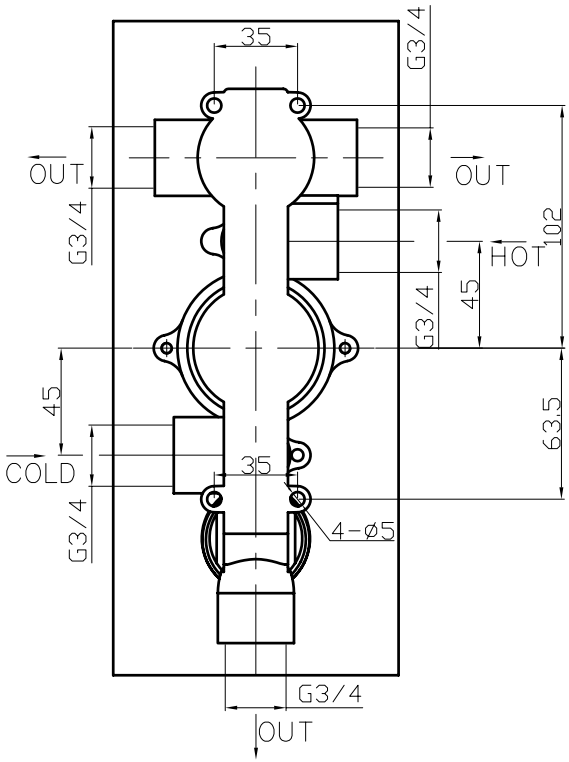
35
G3/4
OUT
OUT
G3/4
HOT
102
G3/4
45
45
63.5
COLD
35
G3/4
4-ø5
G3/4
OUT